HOPPE
Handle of excellence.

Product data sheet

Los Angeles

duraplus®

M1642/42KV/42KVS

Quick-Fit

Resista®

Article number	11720074
EAN-Code	4012789864298
Country of origin	Germany
CN-Code	83024110
Grade	3
Corrosion resistance	4
Door thickness	37-42 mm
Spindle size	8/8.5 mm
Spindle size privacy	
Spindle length	
(Key)Hole size	OB
Screws	self-tapping screws for plastic material
Finish	F78-1-R light satin brass effect - Resista®
Range	Core Product Range
Packing unit	1
Outer carton	10

HOPPE brass handle set on rose with escutcheons for interior doors:

- Tested to **DIN EN 1906: 37-0140A**, handle set for commercial applications
- Bearing: loose door handles, non-handed spring cassettes, maintenance-free slide bearing
- Connection: **HOPPE Quick-Fit connection** with HOPPE solid spindle (receiver - receiver components)
- Base: nylon, supporting lugs
- Fixing: concealed, bolt-through, bidirectional, multi-purpose screws

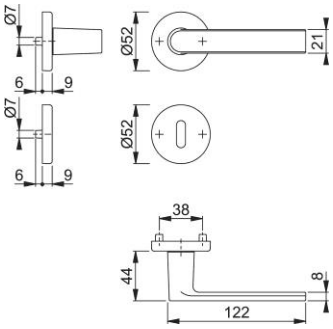

© HOPPE AG, All rights reserved. 6/6/2024